

# Couleur Jamaïque

Reggae

Musique de  
Dominique SORIN

Bm

A

G

F#

Bm

D

Em

F#

Bm

D

Em

F#7

Bm

A

G

F#7

Bm

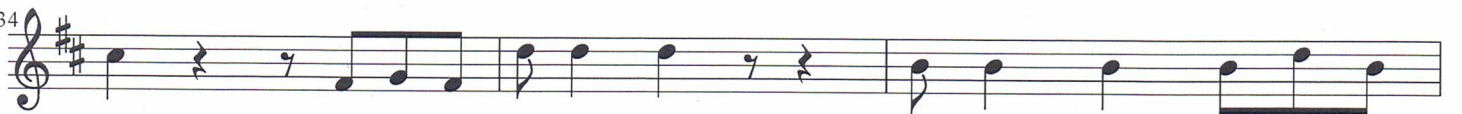

A

G

F7

Bm

D

Em

F#7

Bm

D

Em

F#7

1.

2. F#7

Bm

D

Em

F#7

Bm

D

Em

F#7

Bm

Fin
